

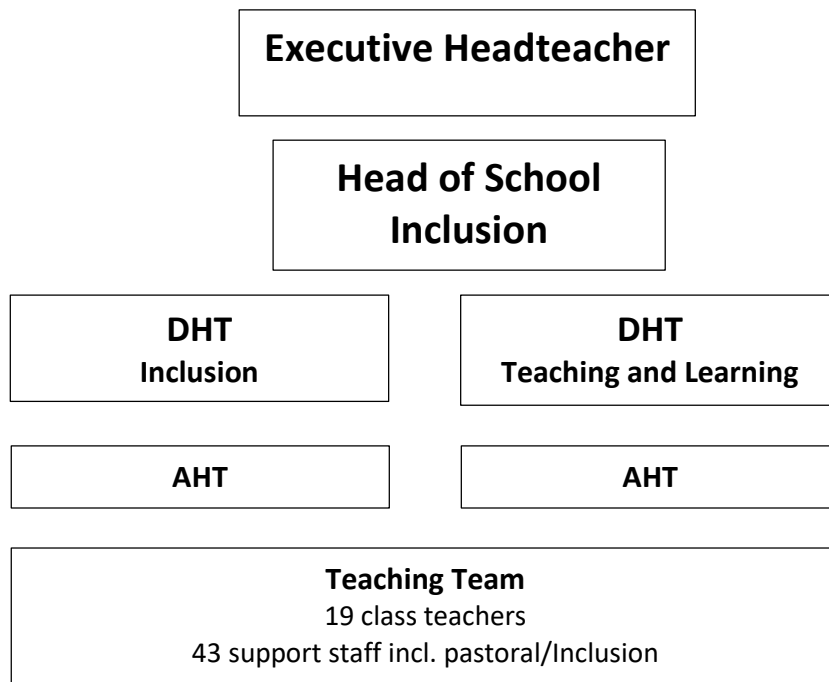

# Bird in Bush Primary School

## School Leadership Information 2023-2024

### Leadership\* and Staff Team Structure Autumn 2023 onwards



\* For the remainder of 2023-2024 with additional support provided to another Southwark School at leadership level the school leadership structure as well as three form entry pupil roll in Year 5 and Year 6 we will remain as structured for 2022-2023. From 2024-2025 it is planned to return to the permanent 2FE school structure which will also include the leadership structure going forward.